

Planning Permit No. A/325/90
APPROVED
 SUBJECT TO THE CONDITIONS IN THIS OFFICE LETTER.
 No. A/1558/90 23-2-90
 M. C. R. V. N. S. Rao
 MEMBER SECRETARY
 MADRAS URBAN DEVELOPMENT AUTHORITY
 MADRAS 600 039.

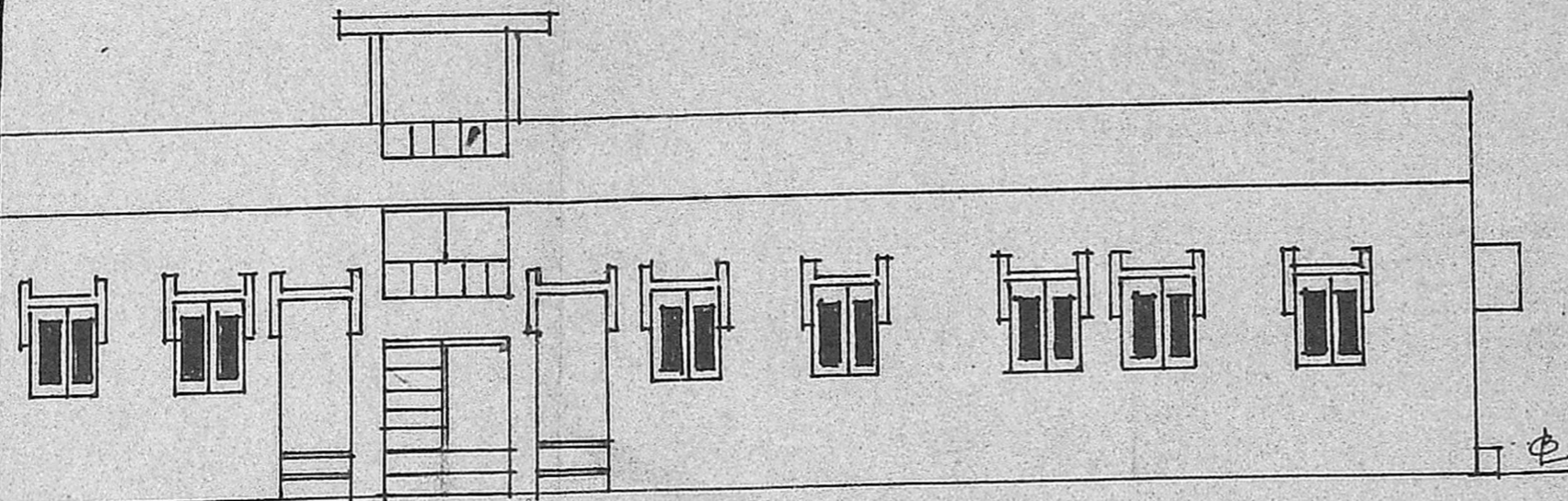

FRONT ELEVATION

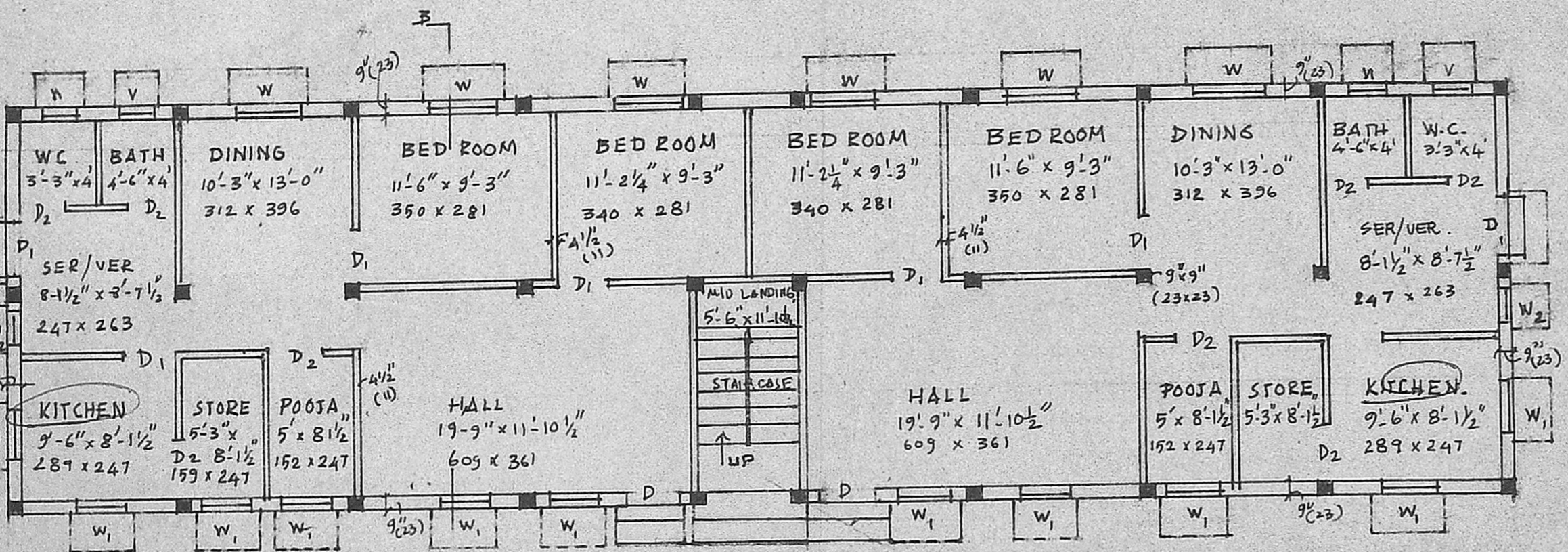

PLAN

89' (2712)
 80
 109
 23
 33
 89 x 23 = 2047
 190 m²
 190 / 334 = 57%
 2 Nos

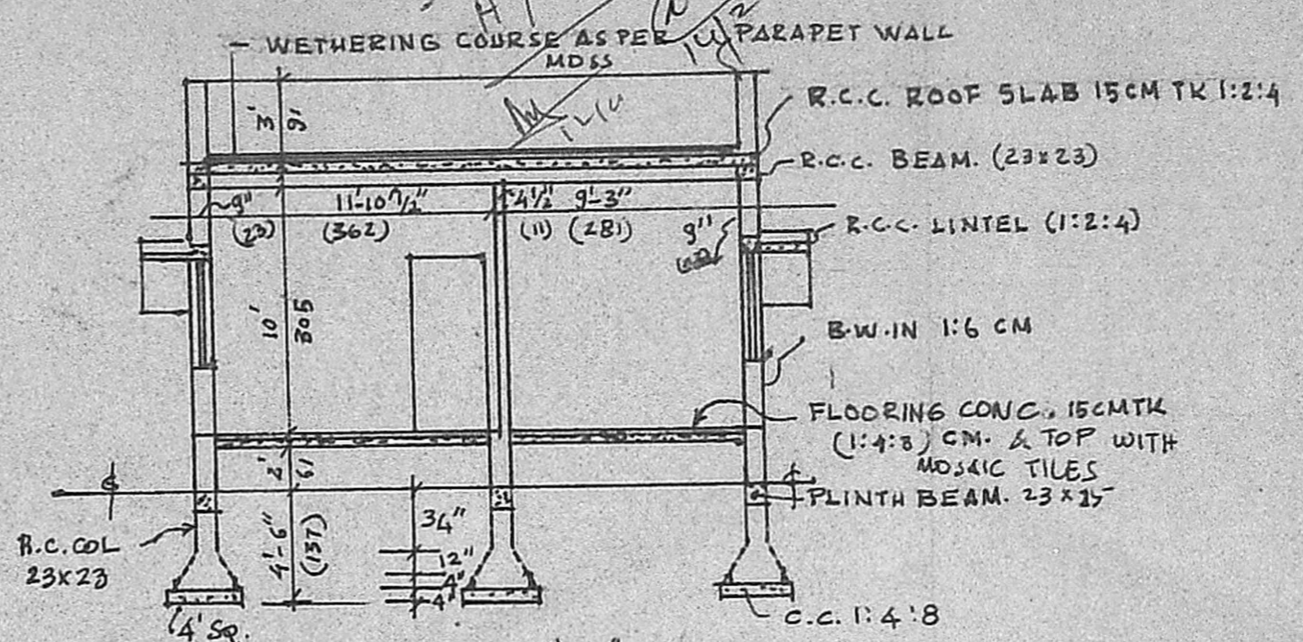

SECTION AT 'AB'

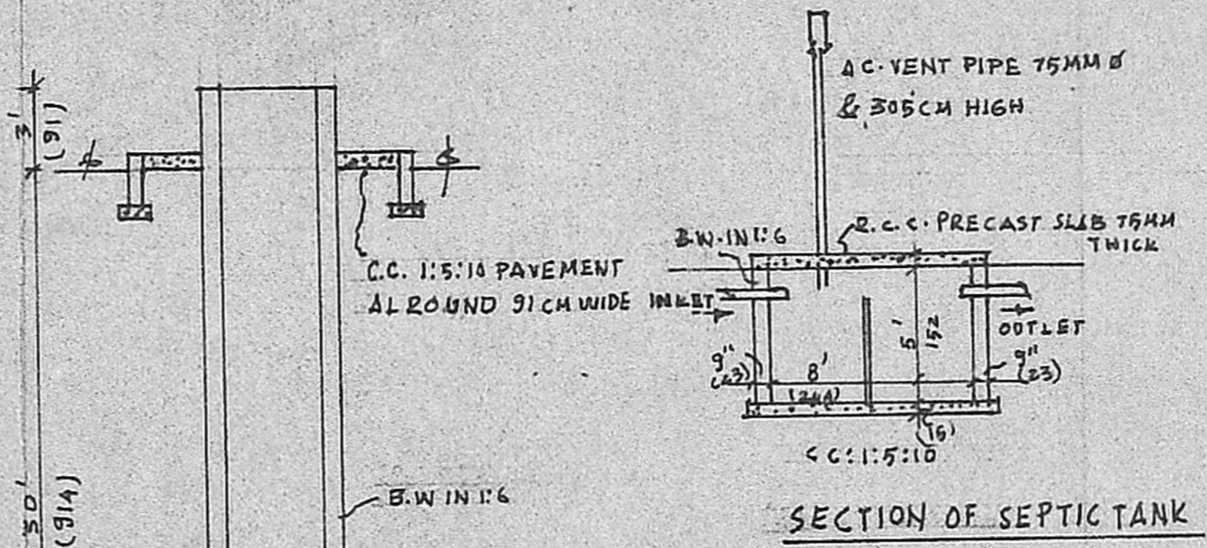

SECTION OF SEPTIC TANK

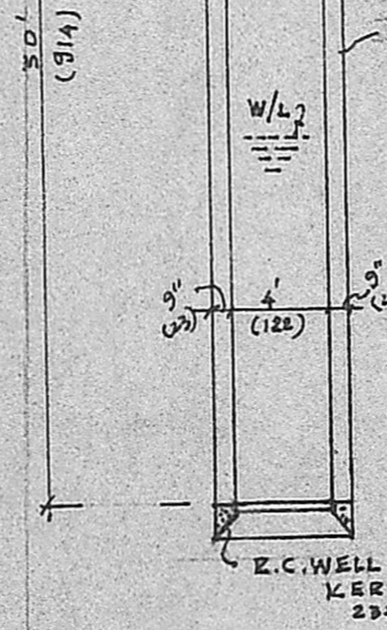

SECTION OF WELL

REFERENCE	
D	C-W PANELLED DOOR - 100 x 197
D ₁	C-W PANELLED DOOR - 91 x 197
D ₂	C-W PANELLED DOOR - 84 x 197
W	C-W GLAZED WINDOW - 122 x 122
W ₁	C-W GLAZED WINDOW - 91 x 122
W ₂	C-W GLAZED WINDOW - 91 x 91
V	C-W GLAZED VENTILATORS - 60 x 45
AREA PARTICULARS	
EXTENT OF PLOT	(3597) sq ft OR (334.2) m ²
PLINTH AREA OF BUILDING	2047 sq ft OR (190.3) m ²

PLAN OF PROPOSED RESIDENTIAL BUILDING AT S.No. 40/1 (GRAMA NATHAM) OF NANDAMBAKKAM VILLAGE, HARI KRISHNA COLONY SAIDAPET Tk. SCALE 1" = 8'-0"

IN Rathnambaka
OWNER

Capt. R. E. DEENATHA RAO
 Civil Engineer & Licensed Surveyor,
 83, NITR BAKSHI ALI STREET, MADRAS-74,
 Phone 832801
 LICENSED SURVEYOR

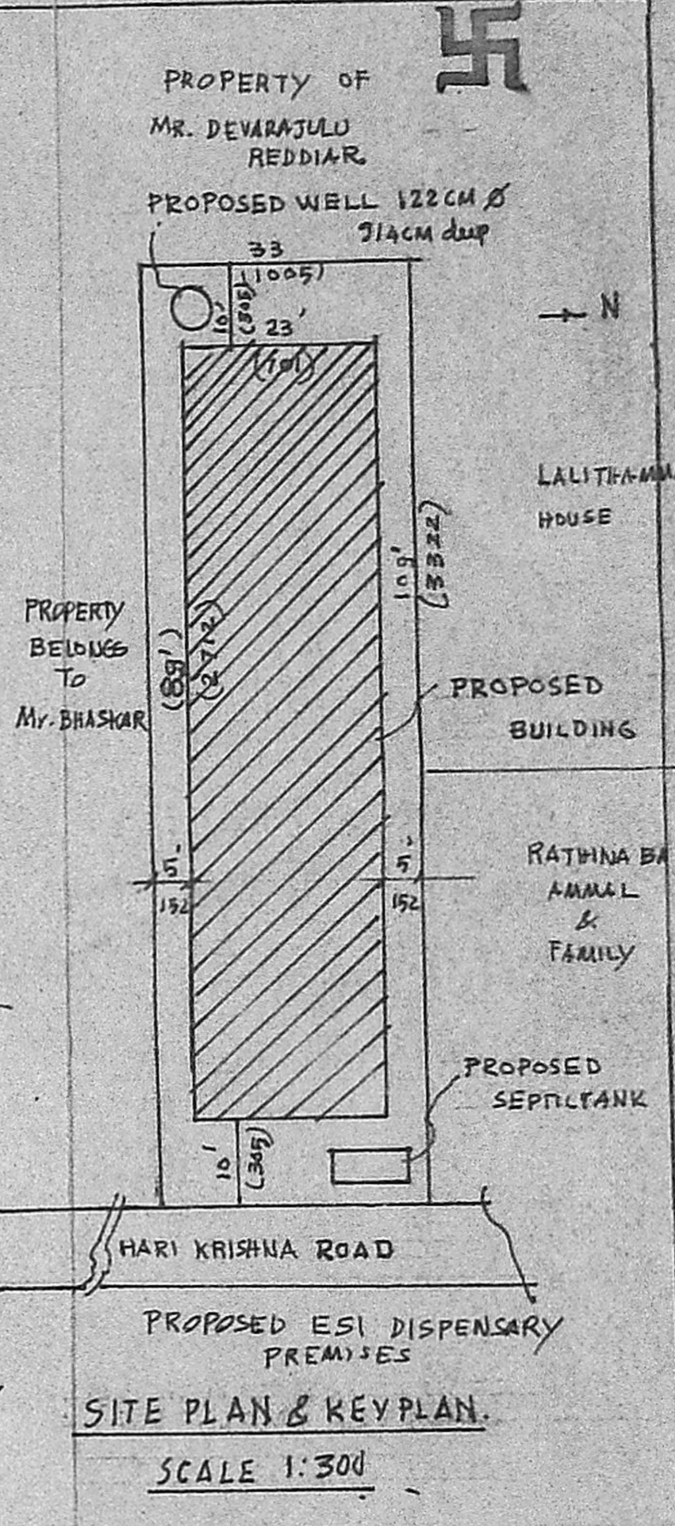

SITE PLAN & KEY PLAN
 SCALE 1:300